Kính möng Trinh nö
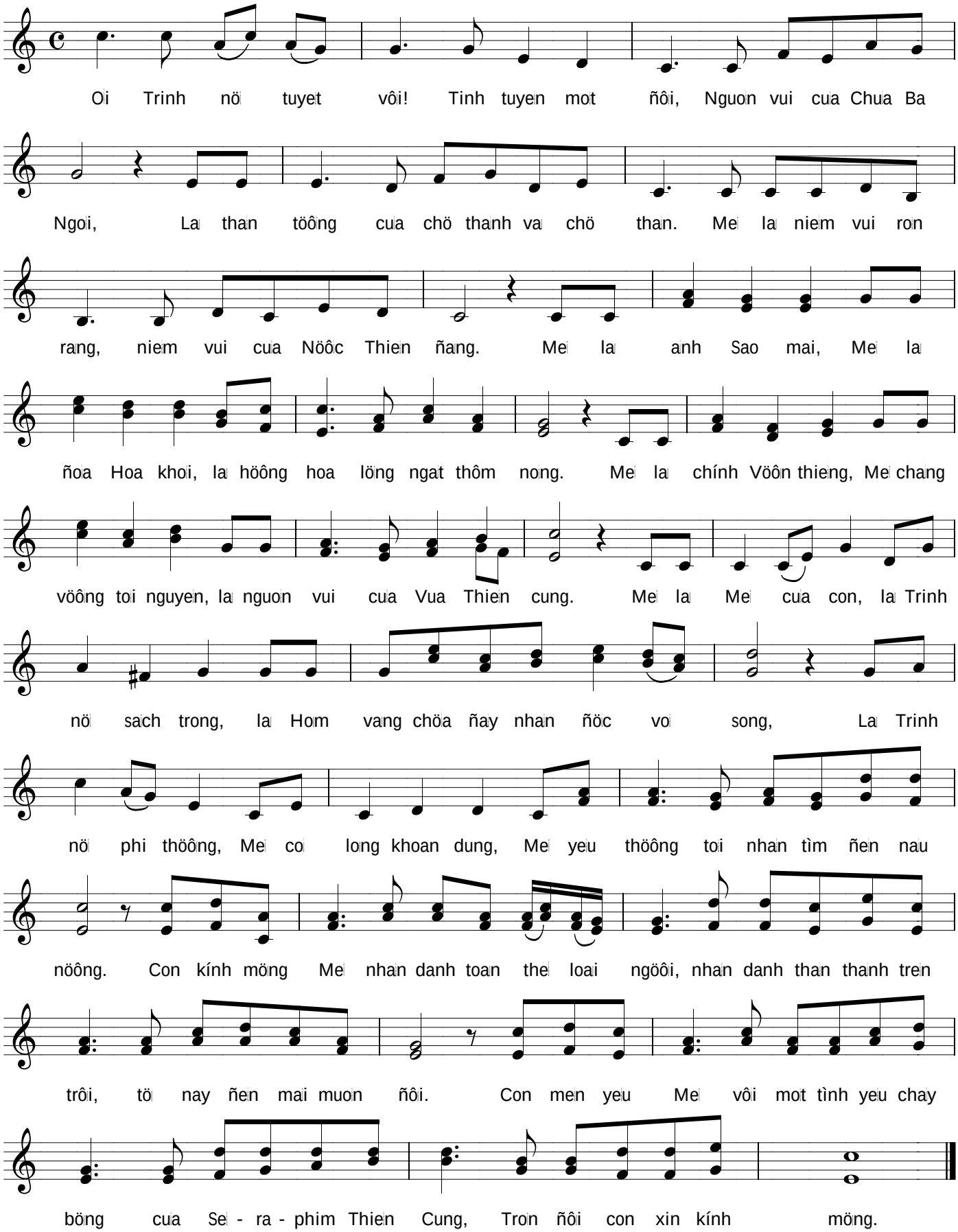
Nhac : TRAM THIEN THU
Lôi : Chua day Josefa Menendez (1890-1923)